

LAND-MARK SURVEYING
Mark L. Miritz
Wisconsin Registered Land Surveyor S-2582

N9330 Knuteson Drive
Whitewater, WI 53190
Phone: (262) 495-3284
FAX : (262) 495-8421
LAND-MARKSURVEYING.COM

PLAT OF SURVEY

**LOT 9 OF JEWELL'S SUBDIVISION,
LOCATED IN THE SOUTHEAST 1/4 OF
SECTION 1, TOWN 1 NORTH, RANGE
16 EAST, VILLAGE OF WILLIAMS BAY,
WALWORTH COUNTY, WISCONSIN**

**ORDERED BY:
MIKE PFAMMATTER
KEEFE REAL ESTATE
751 GENEVA PARKWAY
LAKE GENEVA, WI 53147**

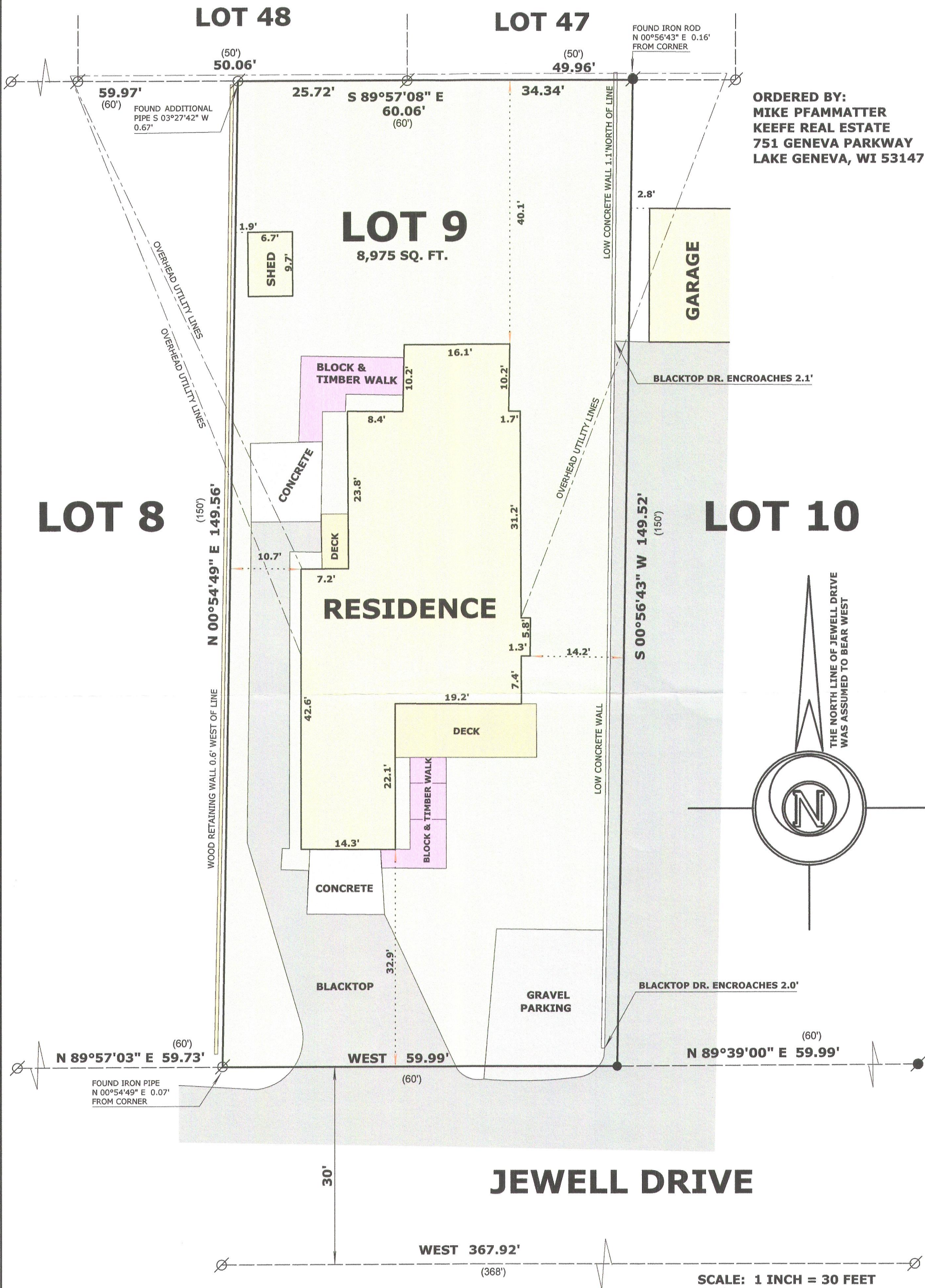

LEGEND

- ⊗ FOUND IRON PIPE
- FOUND IRON ROD
- SET P.K. NAIL IN BLACKTOP
- (x x) RECORDED AS DIMENSION



SCALE: 1 INCH = 30 FEET
"I hereby certify that the above described property has been surveyed by me or under my direction and that the above map is a true representation thereof and shows the size and location of the property, its exterior boundaries, the location of all visible structures and dimensions of all principal buildings thereon, boundary fences, apparent easements, roadways and visible encroachments, if any."
"This survey is made for the use of the present owners of the property, and also those who purchase, mortgage, or guarantee the title thereto within one year from date hereof."

Mark L. Miritz
MARK L. MIRITZ
WISCONSIN REGISTERED
LAND SURVEYOR S-2582

DATE: MAY 7, 2012 JOB NO. 12.403

WI-8